

WAR MEMORIAL CENTER FOR THE PERFORMING ARTS ALTERATIONS HISTORY

Original War Memorial Center for the Performing Arts building and landscape; Opening September 1969
Harry Weese Architects

Peck Pavilion Outdoor Theater and landscape berms; Opening 1982
Miller Meier Associates & Architects

Chestnut Grove Precast Benches; Completed 1989
Marcus Center / Milwaukee Concrete Products

Summer Food & Beverage SW Enclosure; Completed 1989
Marcus Center

Removing all Italian Travertine Marble cladding and replacement with Biesanz Limestone and Granite; Completed 1994
Engberg Anderson Architects

Redesign of west exterior stairs; Completed 1994
Engberg Anderson Architects

New Loading Dock Structure and North Colonnade Infill Project, Completed 1995
Kahler Slater Architects

East Entry Façade Redesign and Addition; Opening 1996
Kahler Slater Architects

NE and SE Banner Poles Replacing small groves, Completed 1996
Kahler Slater Architects

LED Lighting Cantilevered Structures; Completed 1997
Focus Lighting, NY

Kidz Stage Riverfront Theater; Opening 2000
Kahler Slater Architects

Vogel Hall Addition and NW Landscape Design; Opening 2016
La Dallman Architects



Original War Memorial Center for the Performing Arts building and landscape; Opening September 1969
Harry Weese Architects



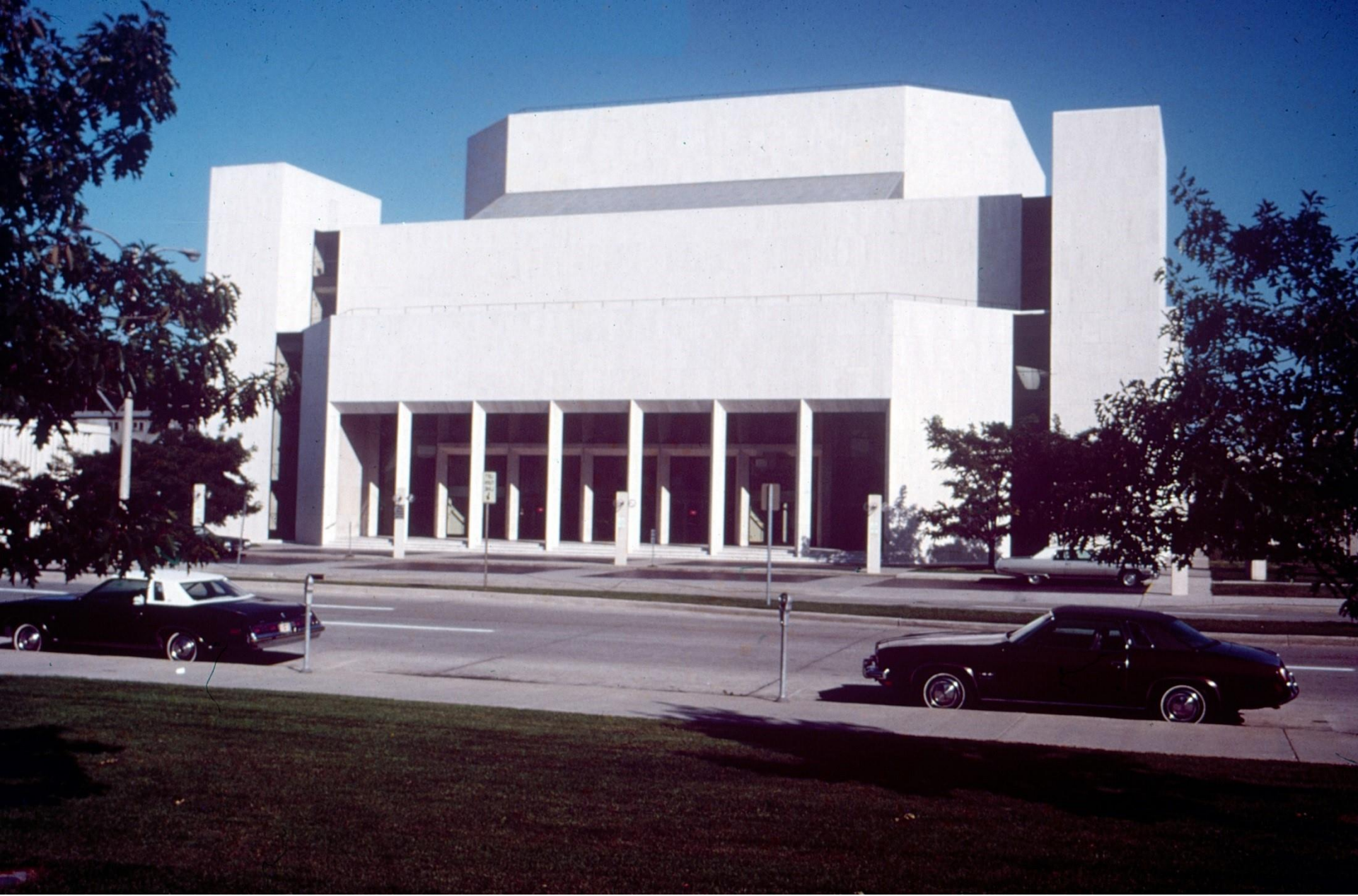

REFERENCE DRAWINGS

1. PRELIMINARY ARCHITECTURAL, BUILDING, MECHANICAL, ELECTRICAL, PLUMBING, AND SANITARY DRAWINGS, AND ALL OTHERS REQUIRED BY THE CITY OF MILWAUKEE.
2. RECORDS OF THE CITY OF MILWAUKEE, SHOWING THE LOCATION OF THE PROPERTY, THE ADJACENT PROPERTIES, AND THE ADJACENT STREETS.
3. RECORDS OF THE CITY OF MILWAUKEE, SHOWING THE LOCATION OF THE PROPERTY, THE ADJACENT PROPERTIES, AND THE ADJACENT STREETS.
4. RECORDS OF THE CITY OF MILWAUKEE, SHOWING THE LOCATION OF THE PROPERTY, THE ADJACENT PROPERTIES, AND THE ADJACENT STREETS.
5. RECORDS OF THE CITY OF MILWAUKEE, SHOWING THE LOCATION OF THE PROPERTY, THE ADJACENT PROPERTIES, AND THE ADJACENT STREETS.
6. RECORDS OF THE CITY OF MILWAUKEE, SHOWING THE LOCATION OF THE PROPERTY, THE ADJACENT PROPERTIES, AND THE ADJACENT STREETS.
7. RECORDS OF THE CITY OF MILWAUKEE, SHOWING THE LOCATION OF THE PROPERTY, THE ADJACENT PROPERTIES, AND THE ADJACENT STREETS.
8. RECORDS OF THE CITY OF MILWAUKEE, SHOWING THE LOCATION OF THE PROPERTY, THE ADJACENT PROPERTIES, AND THE ADJACENT STREETS.
9. RECORDS OF THE CITY OF MILWAUKEE, SHOWING THE LOCATION OF THE PROPERTY, THE ADJACENT PROPERTIES, AND THE ADJACENT STREETS.
10. RECORDS OF THE CITY OF MILWAUKEE, SHOWING THE LOCATION OF THE PROPERTY, THE ADJACENT PROPERTIES, AND THE ADJACENT STREETS.

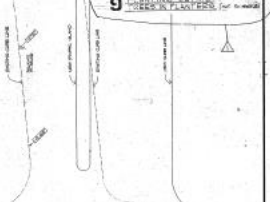
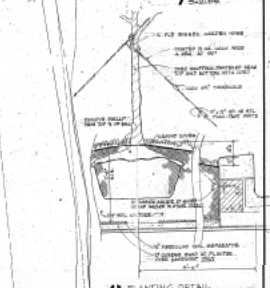
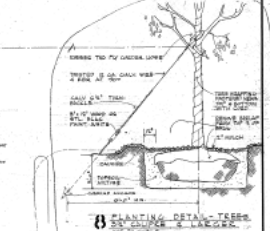
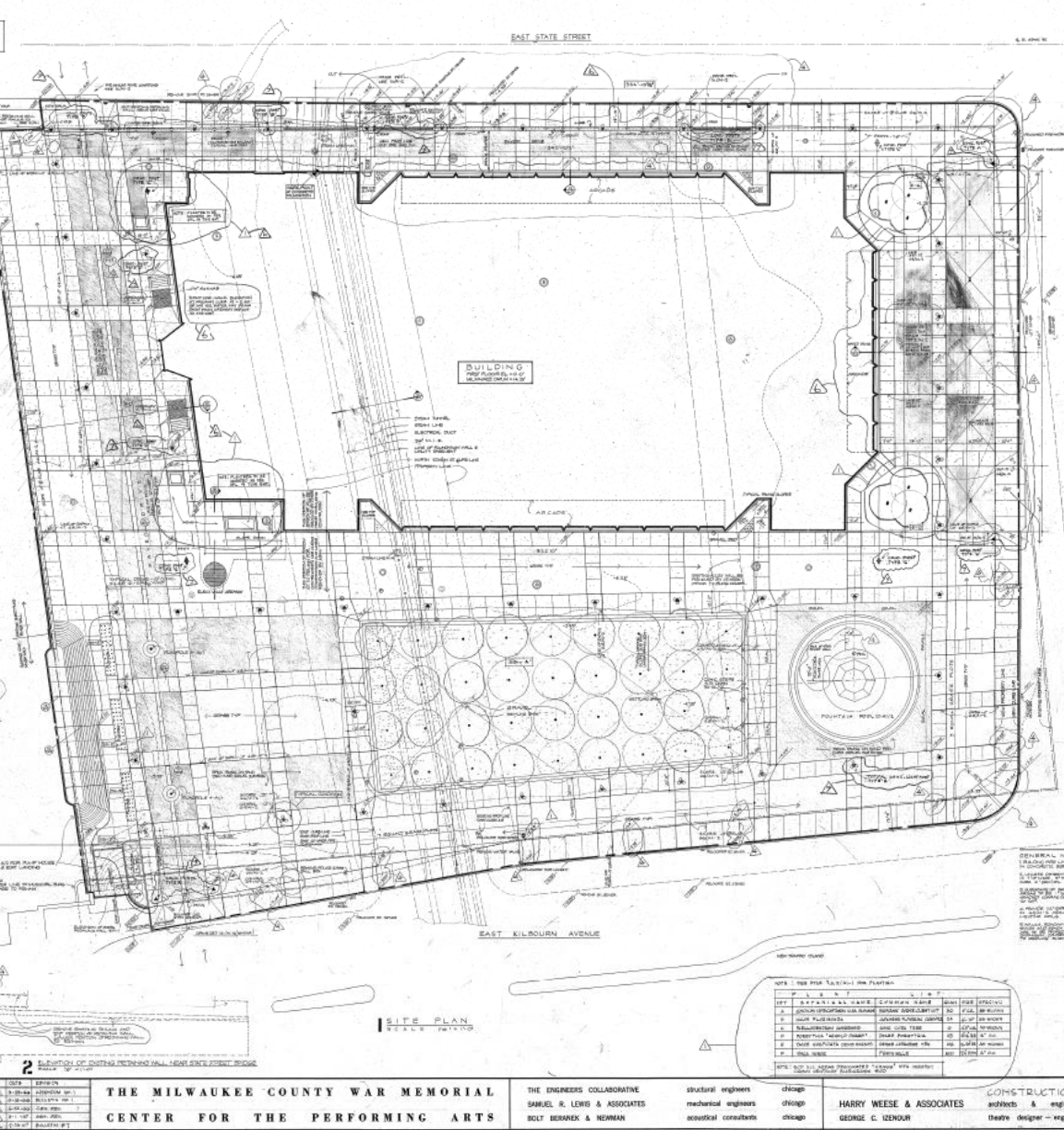
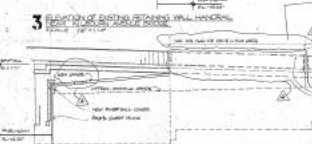
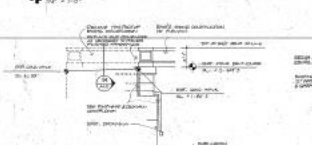
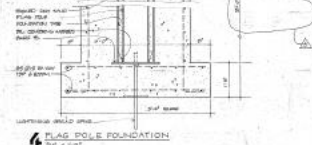
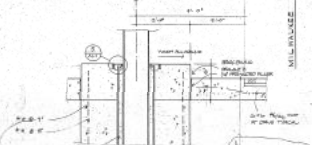
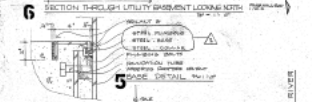
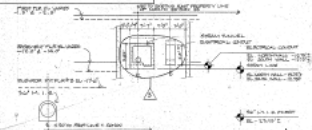

GENERAL NOTES	
1. ALL CONSTRUCTION SHALL BE IN ACCORDANCE WITH THE LATEST EDITIONS OF THE BUILDING CODES AND SPECIFICATIONS.	
2. ALL MATERIALS SHALL BE OF THE BEST QUALITY AND SHALL BE SUBMITTED FOR APPROVAL BY THE ARCHITECT.	
3. ALL WORK SHALL BE COMPLETED BY THE DATE SPECIFIED IN THE SCHEDULE.	
4. ALL UTILITIES SHALL BE PROTECTED AND SHALL BE REINSTALLED IN ACCORDANCE WITH THE CITY OF MILWAUKEE REQUIREMENTS.	
5. ALL LANDSCAPING SHALL BE IN ACCORDANCE WITH THE LATEST EDITIONS OF THE LANDSCAPE ARCHITECTURE CODES AND SPECIFICATIONS.	
LEGEND	
1. EXISTING BUILDING	2. EXISTING DRIVE
3. EXISTING DRIVE	4. EXISTING DRIVE
5. EXISTING DRIVE	6. EXISTING DRIVE
7. EXISTING DRIVE	8. EXISTING DRIVE
9. EXISTING DRIVE	10. EXISTING DRIVE
11. EXISTING DRIVE	12. EXISTING DRIVE
13. EXISTING DRIVE	14. EXISTING DRIVE
15. EXISTING DRIVE	16. EXISTING DRIVE
17. EXISTING DRIVE	18. EXISTING DRIVE
19. EXISTING DRIVE	20. EXISTING DRIVE
21. EXISTING DRIVE	22. EXISTING DRIVE
23. EXISTING DRIVE	24. EXISTING DRIVE
25. EXISTING DRIVE	26. EXISTING DRIVE
27. EXISTING DRIVE	28. EXISTING DRIVE
29. EXISTING DRIVE	30. EXISTING DRIVE
31. EXISTING DRIVE	32. EXISTING DRIVE
33. EXISTING DRIVE	34. EXISTING DRIVE
35. EXISTING DRIVE	36. EXISTING DRIVE
37. EXISTING DRIVE	38. EXISTING DRIVE
39. EXISTING DRIVE	40. EXISTING DRIVE
41. EXISTING DRIVE	42. EXISTING DRIVE
43. EXISTING DRIVE	44. EXISTING DRIVE
45. EXISTING DRIVE	46. EXISTING DRIVE
47. EXISTING DRIVE	48. EXISTING DRIVE
49. EXISTING DRIVE	50. EXISTING DRIVE
51. EXISTING DRIVE	52. EXISTING DRIVE
53. EXISTING DRIVE	54. EXISTING DRIVE
55. EXISTING DRIVE	56. EXISTING DRIVE
57. EXISTING DRIVE	58. EXISTING DRIVE
59. EXISTING DRIVE	60. EXISTING DRIVE
61. EXISTING DRIVE	62. EXISTING DRIVE
63. EXISTING DRIVE	64. EXISTING DRIVE
65. EXISTING DRIVE	66. EXISTING DRIVE
67. EXISTING DRIVE	68. EXISTING DRIVE
69. EXISTING DRIVE	70. EXISTING DRIVE
71. EXISTING DRIVE	72. EXISTING DRIVE
73. EXISTING DRIVE	74. EXISTING DRIVE
75. EXISTING DRIVE	76. EXISTING DRIVE
77. EXISTING DRIVE	78. EXISTING DRIVE
79. EXISTING DRIVE	80. EXISTING DRIVE
81. EXISTING DRIVE	82. EXISTING DRIVE
83. EXISTING DRIVE	84. EXISTING DRIVE
85. EXISTING DRIVE	86. EXISTING DRIVE
87. EXISTING DRIVE	88. EXISTING DRIVE
89. EXISTING DRIVE	90. EXISTING DRIVE
91. EXISTING DRIVE	92. EXISTING DRIVE
93. EXISTING DRIVE	94. EXISTING DRIVE
95. EXISTING DRIVE	96. EXISTING DRIVE
97. EXISTING DRIVE	98. EXISTING DRIVE
99. EXISTING DRIVE	100. EXISTING DRIVE

THE MILWAUKEE COUNTY WAR MEMORIAL
CENTER FOR THE PERFORMING ARTS

THE ENGINEERS COLLABORATIVE
SAMUEL R. LEWIS & ASSOCIATES
BOLT, BERANEK & NEWMAN

structural engineers
mechanical engineers
electrical consultants

HARRY WEISE & ASSOCIATES
GEORGE C. IZENHOUR

CONSTRUCTION SET
architects & engineers
theatre designer - engineer

AI-1

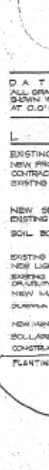

CONSTRUCTION SET 5-24-60
architects & engineers chicago
theatre designer — engineer new haven



Peck Pavilion Outdoor Theater and landscape berms; Opening 1982
Miller Meier Associates & Architects



Chestnut Grove Precast Benches; Completed 1989
Marcus Center / Milwaukee Concrete Products



Summer Food & Beverage SW Enclosure; Completed 1989
Marcus Center



Removing all Italian Travertine marble cladding and replacement with limestone and granite;
Completed 1994
Engberg Anderson Architects





Removing all Italian Travertine marble
cladding and replacement with
limestone and granite;
Completed 1994
Engberg Anderson Architects

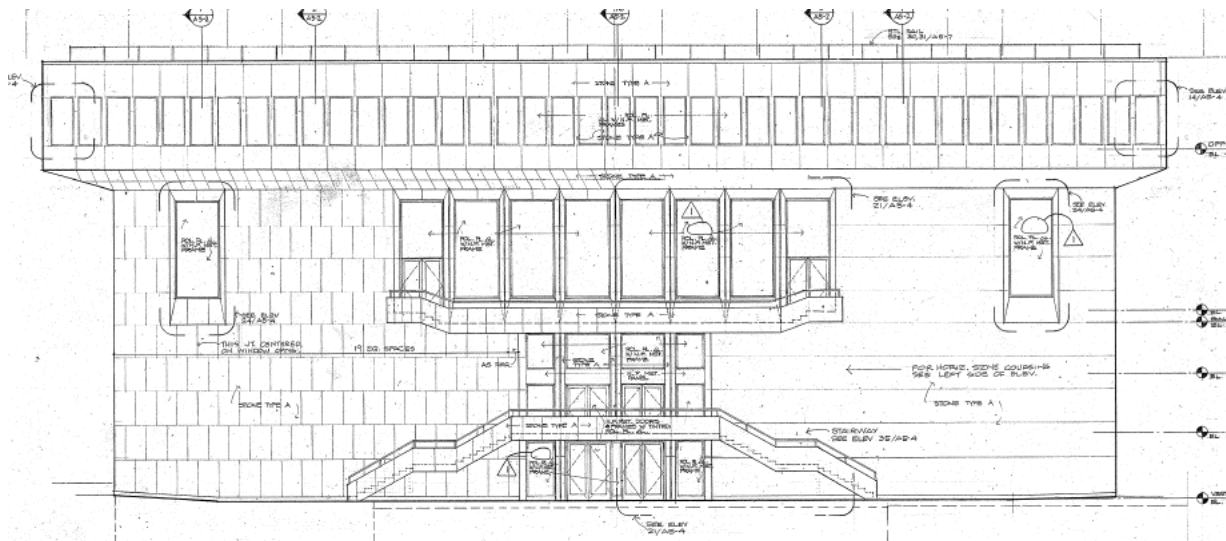

Redesign of west exterior stairs; Completed 1994
 Engberg Anderson Architects

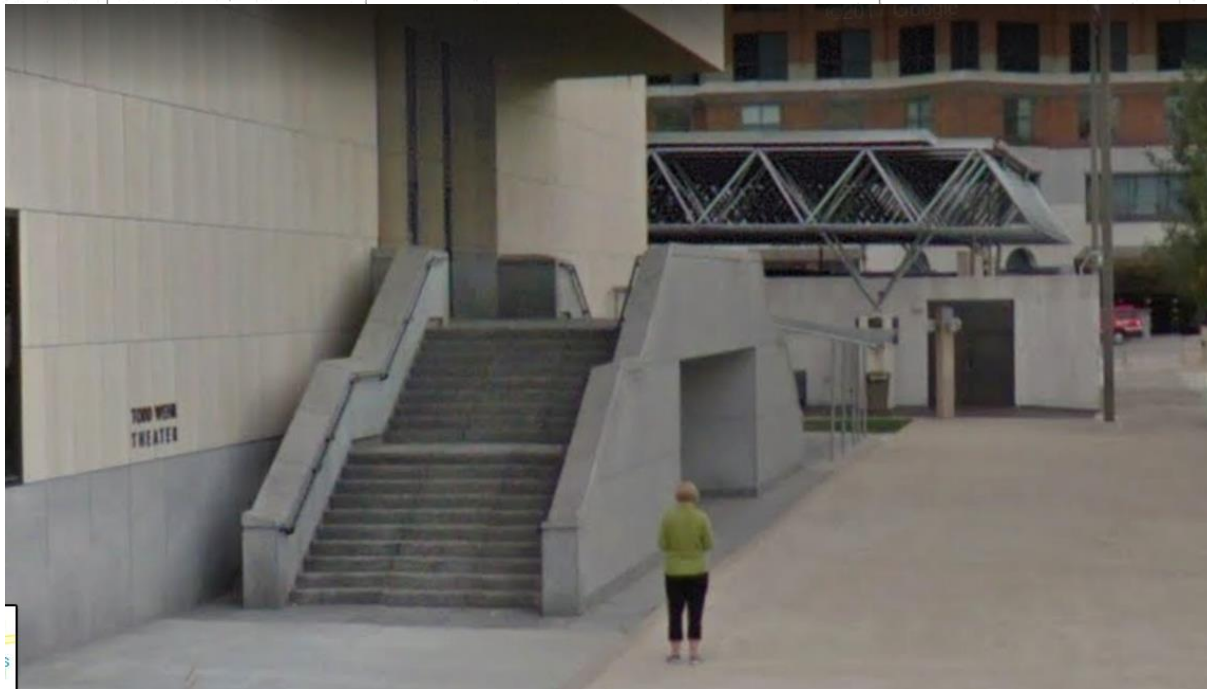
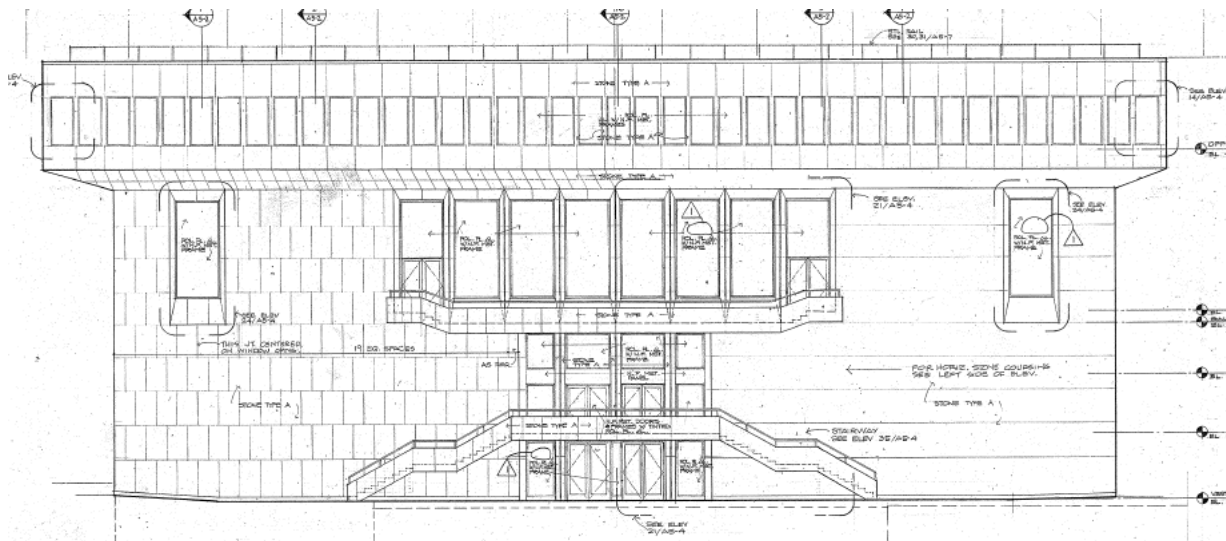

Redesign of west exterior stairs; Completed 1994
 Engberg Anderson Architects



New Loading Dock Structure and North Colonnade Infill Project, Completed 1995
Kahler Slater Architects

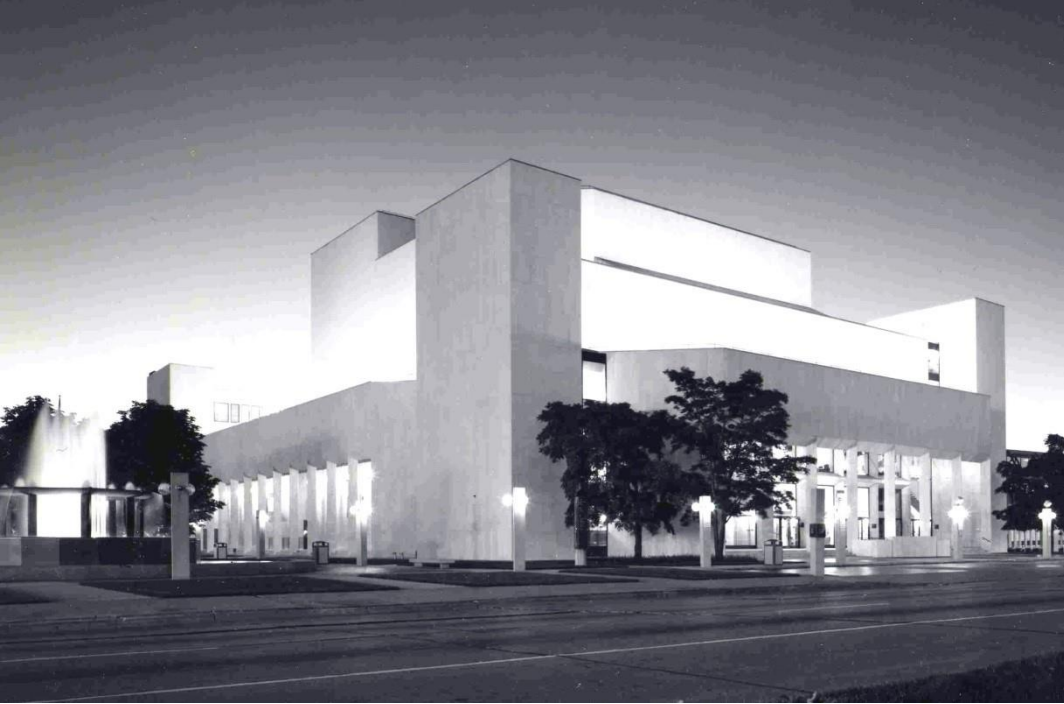

East Entry Façade Redesign and
Addition; Opening 1996
Kahler Slater Architects

NE and SE banner poles replacing
small groves; Completed 1996
Kahler Slater Architects

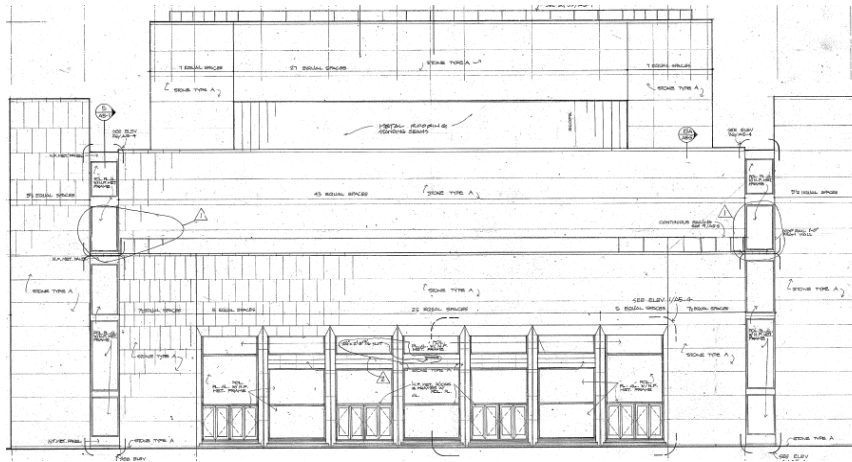



LED Lighting Cantilevered Structures; Completed 1997
Focus Lighting



Kidz Stage Riverfront Theater; Opening 2000
Kahler Slater Architects



Vogel Hall Addition and NW Landscape Design; Opening 2016
La Dallman Architects

